



St. Margaret's Community Liaison Group

Dublin Airport



- Fingal County Council preparing to commence Dublin Airport LAP process.
- Extensive consultation on the Plan to be carried out in advance of Plan.
- Stakeholder mapping.
- Government agency liaison.

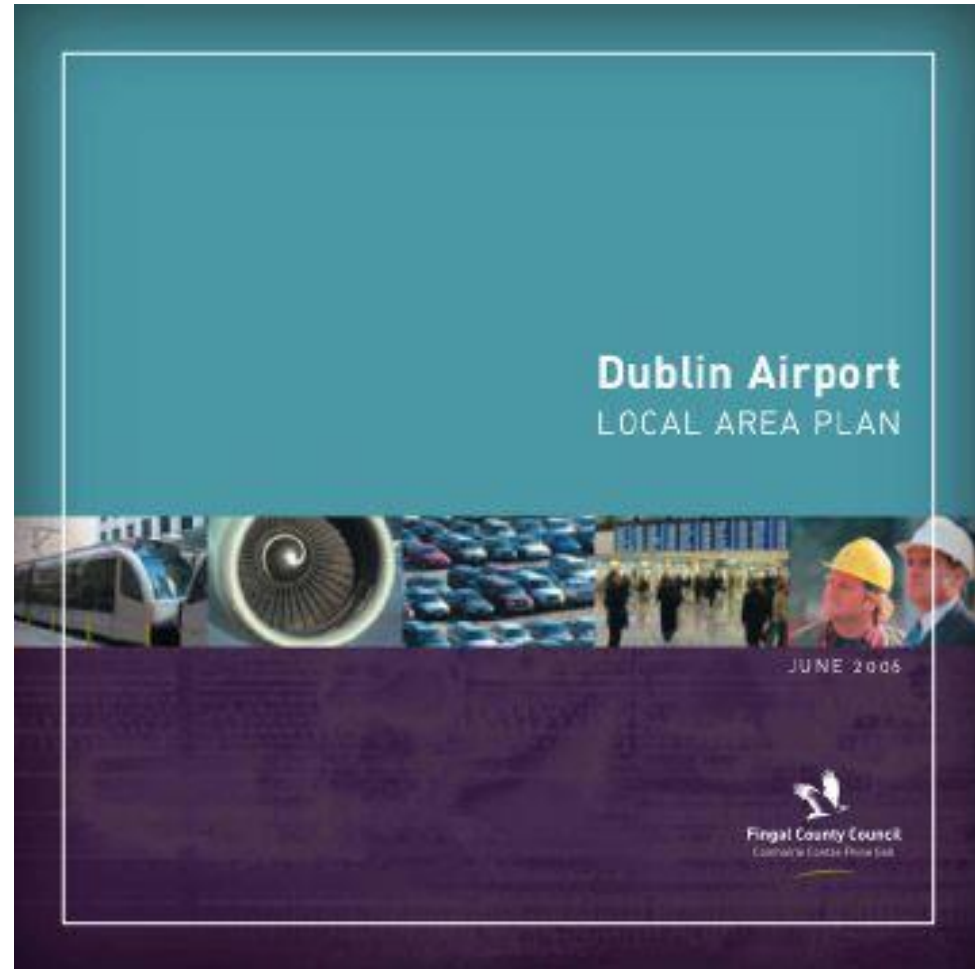

Stakeholder Engagement



- Stakeholders and communities will comprise an important element of the LAP process.
- 1st Stage – Commitment to engagement with St Margaret’s Community.
- FDP 2017-2023 “Strategy for St. Margaret’s Special Policy Area”.

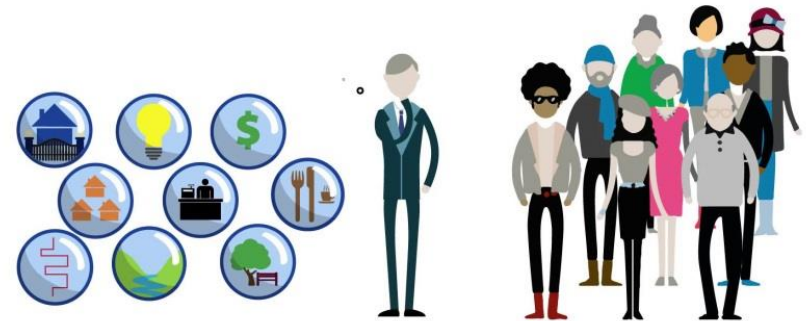

St. Margaret's Special Policy Area



- Strategy involving consultation between the existing community, Fingal County Council and the DAA.
- Formulate an appropriate framework for the area.
- Future role of existing established community.

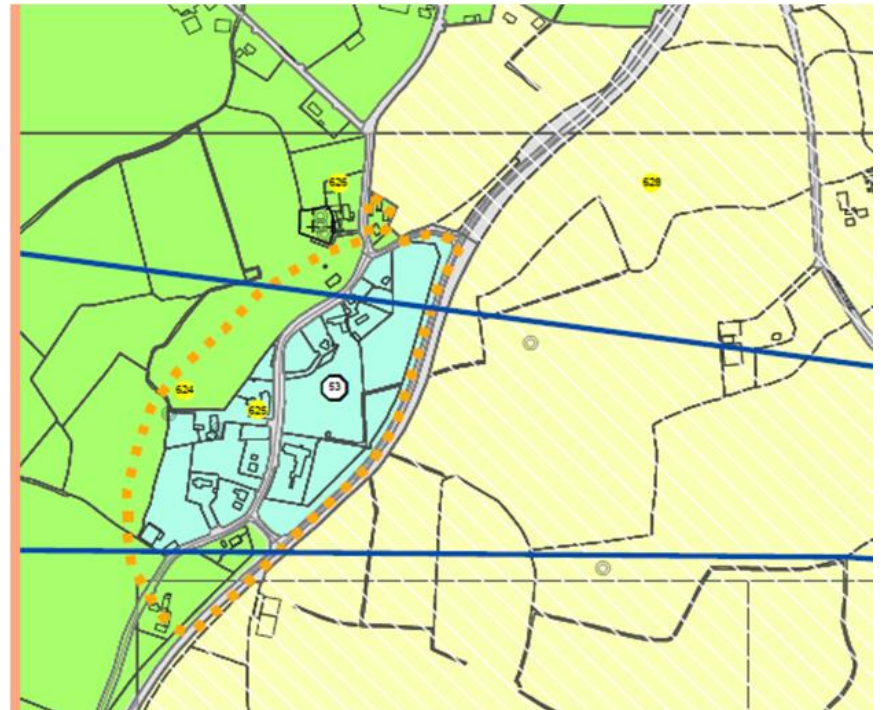

Next Steps



- Workshop session with the community of St. Margaret's at Fingal County Council Offices, Swords.
- Identify needs and key issues.
- Form agreed agenda for development strategy of the area.
- Agree stakeholders representatives.

